

DEGEN-FOAT SURVEYING LLC  
100 SOUTH SECOND STREET  
WATERFORD, WISCONSIN  
(262)534-5404 (FAX)534-2022

037050  
037050S1.DWG

## PLAT OF SURVEY

LOT 6 OF GRA DEN WOODS, A RECORDED SUBDIVISION LOCATED IN THE  
NORTH 1/2 OF THE SOUTHEAST 1/4 OF SECTION 26, TOWN 1 NORTH, RANGE 18 EAST,  
TOWN OF BLOOMFIELD, WALWORTH COUNTY, WISCONSIN

• REFER TO CURRENT TITLE REPORT FOR EASEMENTS, RESTRICTIONS OR COVENANTS OF RECORD THAT MAY AFFECT THIS LAND •  
• ESPECIALLY THOSE NOT SHOWN ON THE RECORDED PLAT OF GRA DEN WOODS SUBDIVISION •

SURVEY PREPARED FOR:  
R.J. MOEN CONSTRUCTION  
W 1040 SUNDEW ROAD  
GENOA CITY, WISCONSIN 53128

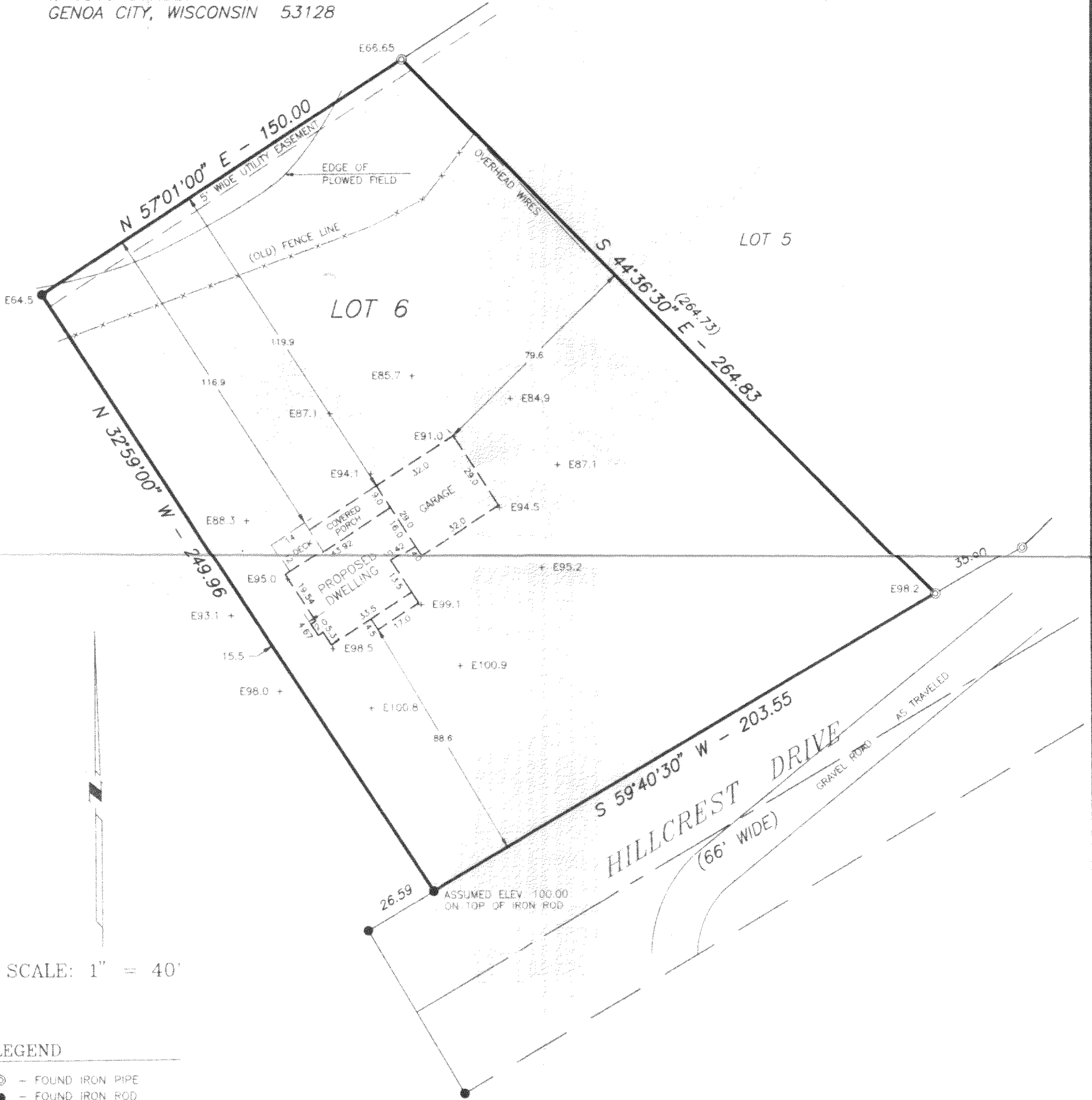

SCALE: 1" = 40'

### LEGEND

- ⊙ - FOUND IRON PIPE
- - FOUND IRON ROD
- - SET IRON PIPE
- - FENCE
- ( ) - RECORDED AS

E = ELEVATIONS BASED ON ASSUMED DATUM

NOTE: OWNER/CONTRACTOR TO FIELD VERIFY ALL BUILDING DIMENSIONS PRIOR TO EXCAVATION

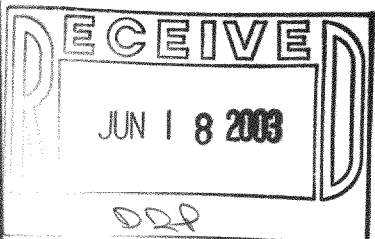

I HEREBY CERTIFY THAT I HAVE SURVEYED THE ABOVE DESCRIBED PROPERTY AND THE ABOVE MAP IS A TRUE REPRESENTATION THEREOF AND SHOWS THE SIZE AND LOCATION OF THE PROPERTY, THE LOCATION OF ALL VISIBLE STRUCTURES AND DIMENSIONS OF ALL PRINCIPAL BUILDINGS THEREON, BOUNDARY FENCES, APPARENT EASEMENTS, ROADWAY AND VISIBLE ENCROACHMENTS, IF ANY.

THIS SURVEY IS MADE FOR THE PRESENT OWNERS OF THE PROPERTY, AND ALSO THOSE WHO PURCHASE, OR GUARANTEE THE TITLE THERE TO WITHIN (1) YEAR FROM THE DATE HEREOF.

DATED AT WATERFORD THIS 25TH DAY OF FEBRUARY 2003

RECERTIFIED

*Gary B. Foat*

MGDW-6

118-2269